

Fuga quatuor vocum à4

Hans Kraft
(1565-c.1636)

1. 

10 

19 

30 

40

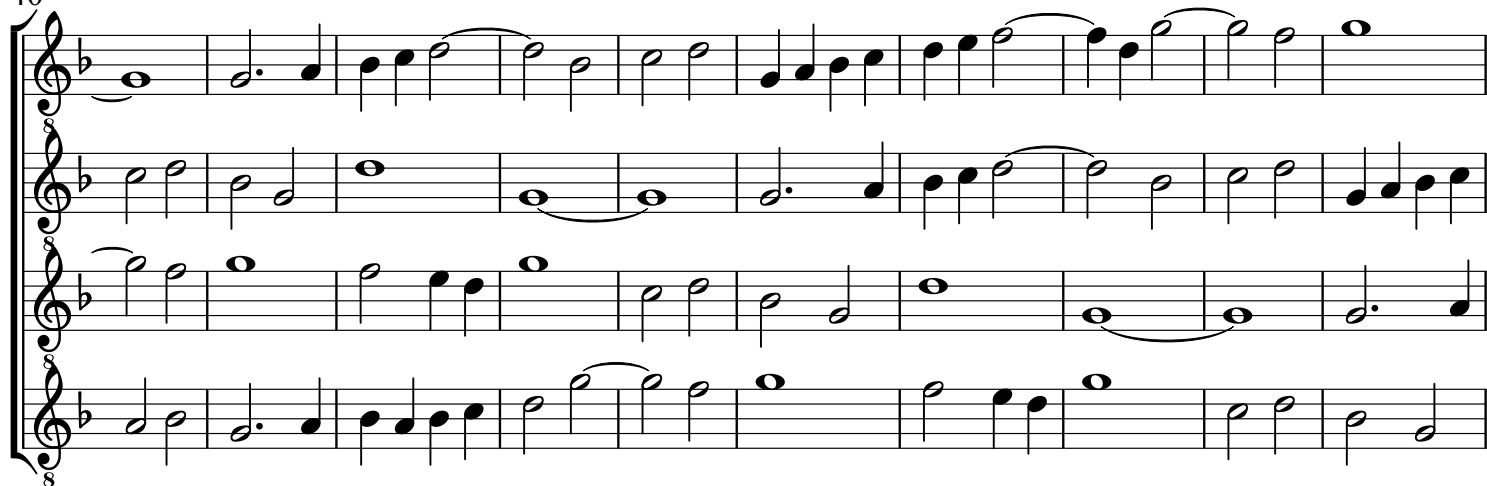

50

59

70

1. Stimme

Fuga quatuor vocum à4

Hans Kraft
(1565-c.1636)

2. Stimme

Fuga quatuor vocum à4

Hans Kraft
(1565-c.1636)

4

10⁸

18⁸

26⁸

34⁸

42⁸

50⁸

58⁸

66⁸

74⁸

8

3. Stimme

Fuga quatuor vocum à4

Hans Kraft
(1565-c.1636)

8

14⁸

22⁸

29⁸

37⁸

44⁸

52⁸

59⁸

66⁸

74⁸

8

4. Stimme

Fuga quatuor vocum à4

Hans Kraft
(1565-c.1636)

12
